

West Area Planning Committee Presentation

17/01259/FUL

Land To The Rear Of The University
Club
11 Mansfield Road
Oxford
Oxfordshire
OX1 3SZ

www.oxford.gov.uk



Background and Proposal



Tinbergen Building

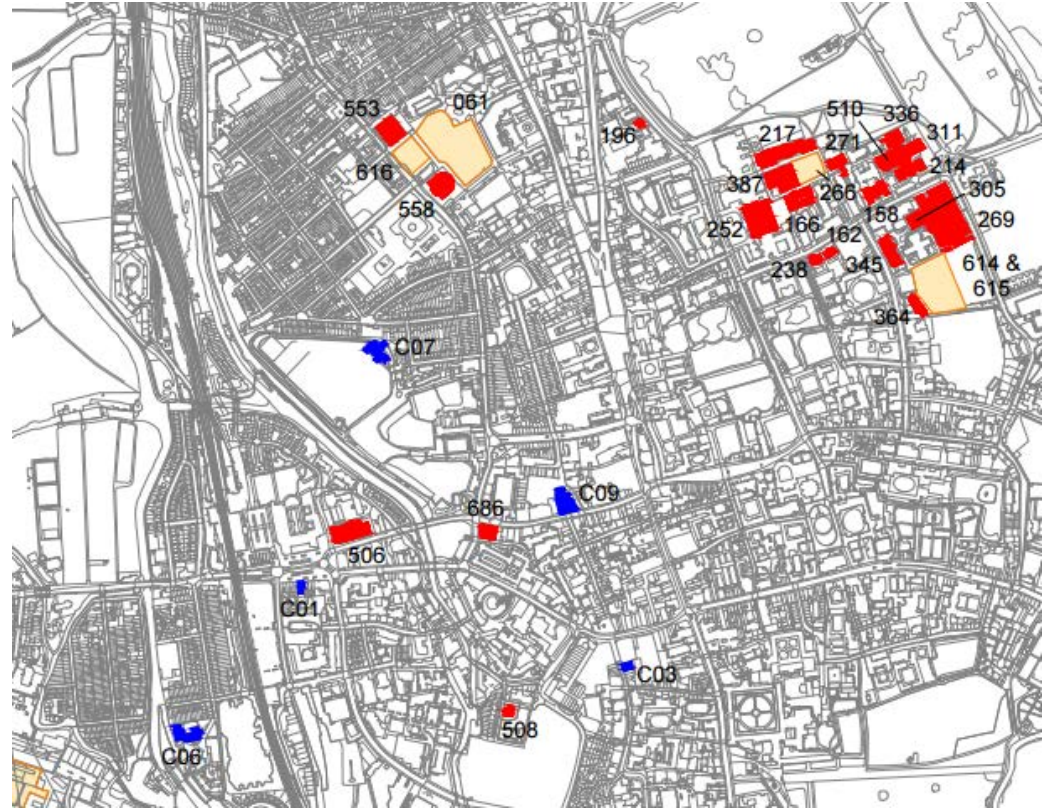

Range of locations considered

18

Proposal

Erection of a research and administrative modular building for the Department of Zoology (Use Class D1) for a temporary period of 5 years.

Site Location Plan

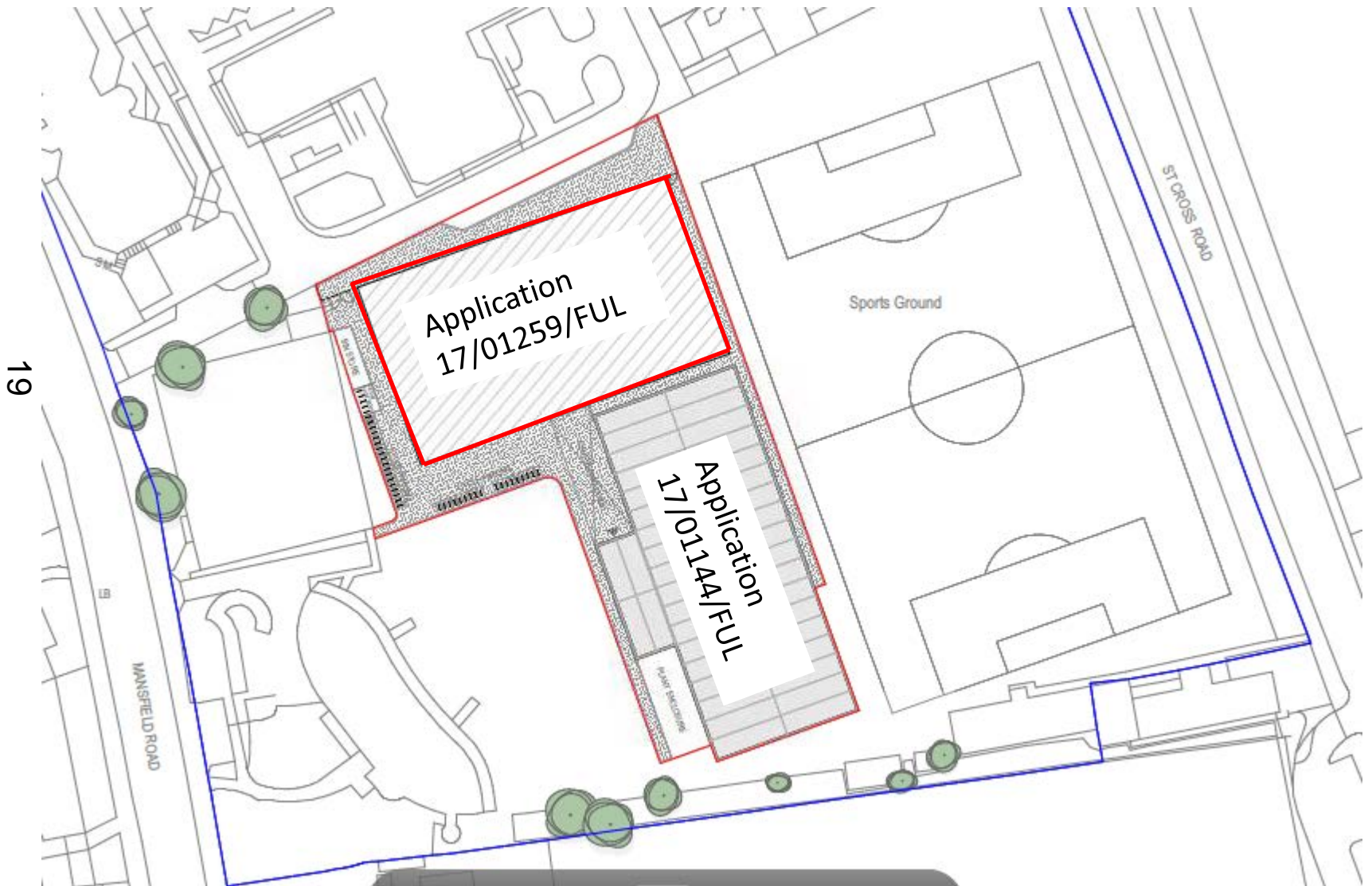

Site Photographs – North East



Site Photographs – East



Site Photographs – South East



Site Photographs – South



23



Proposed Ground Floor Plan

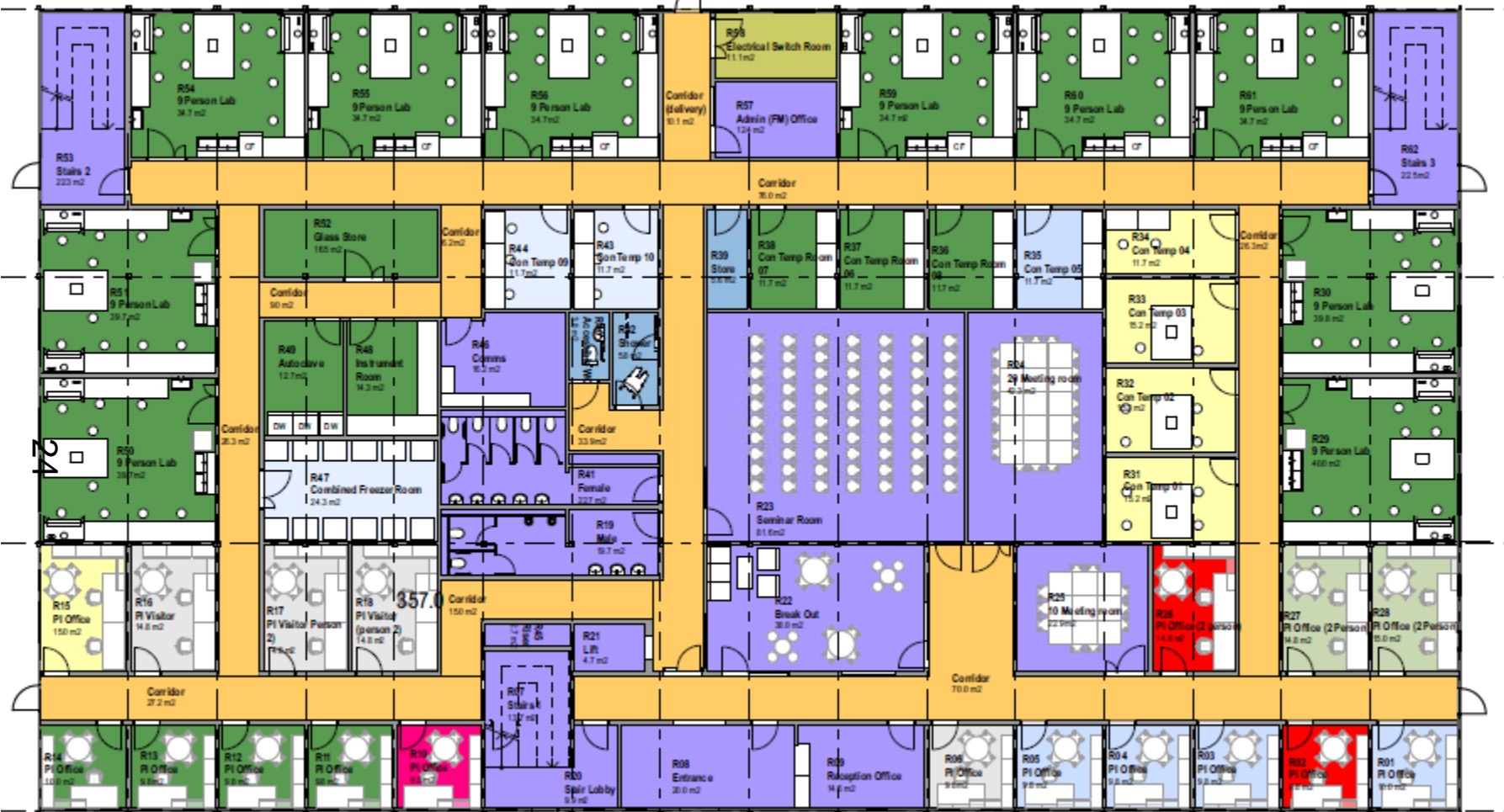

Entrance

Proposed First Floor Plan



Proposed Second Floor Plan



Proposed Elevations - South

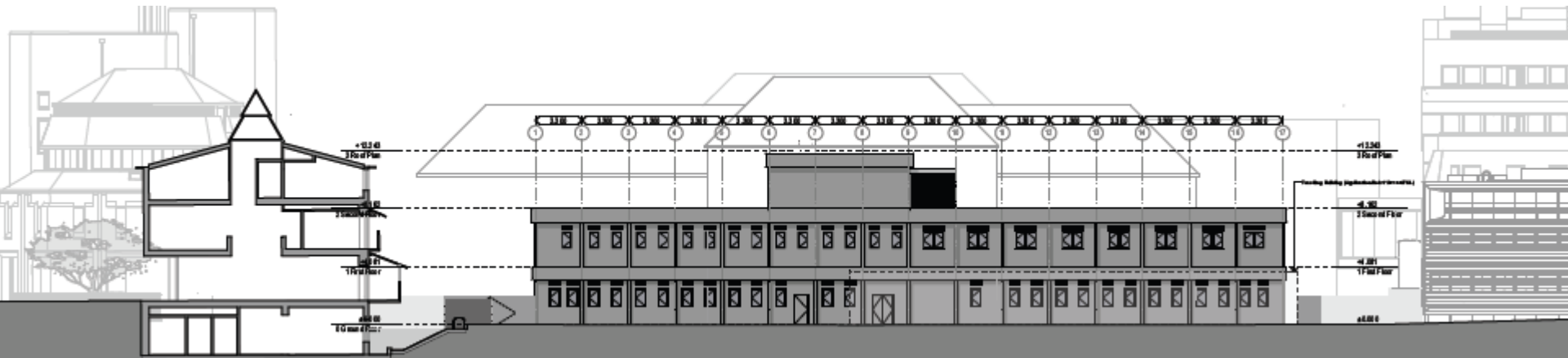

27

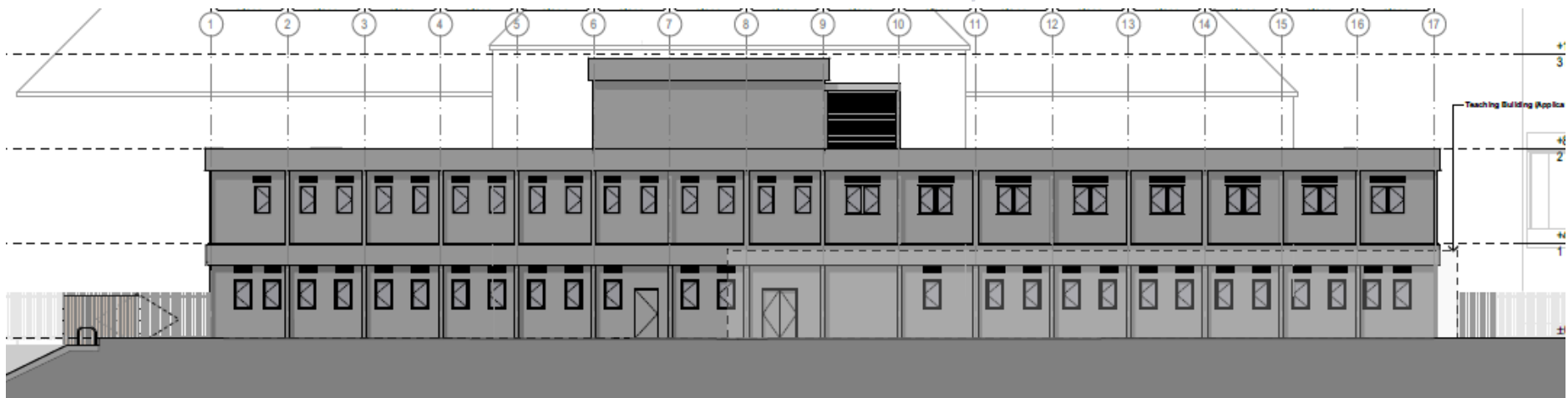

Proposed Elevations – East

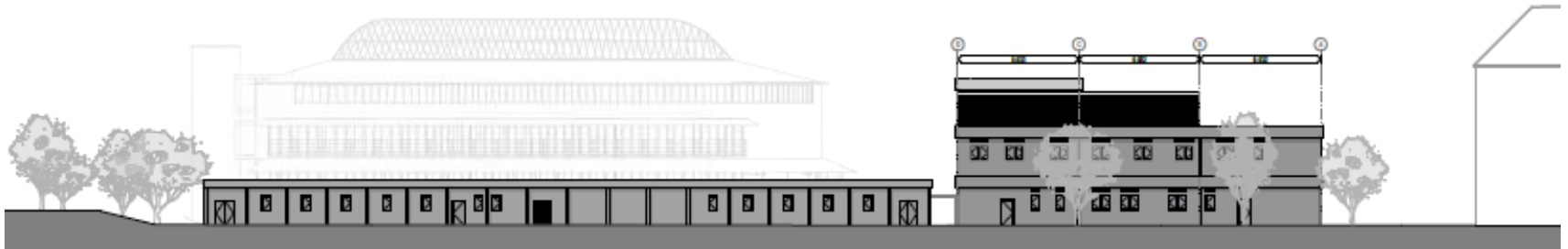

28



Proposed Elevations – North

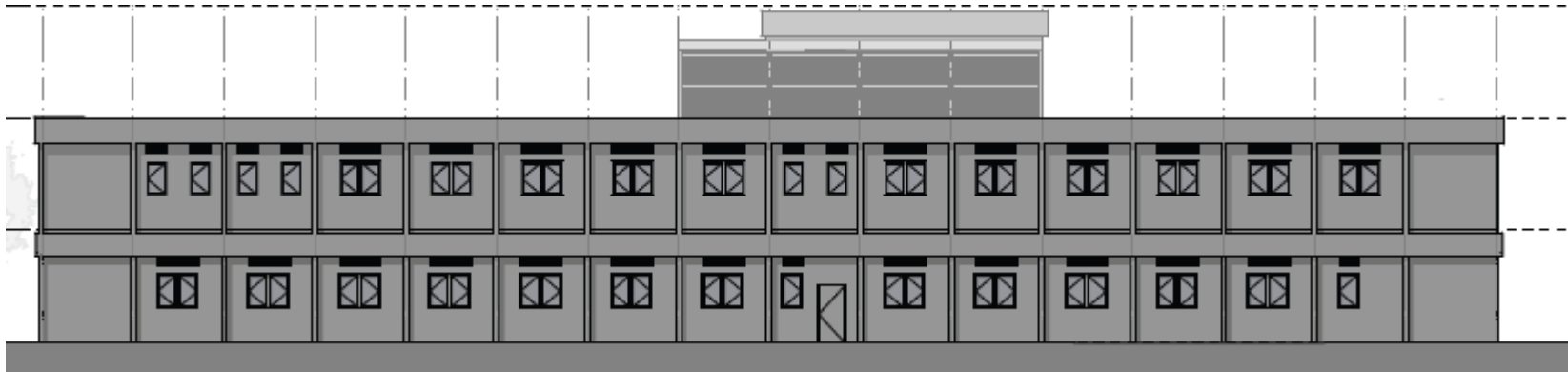

29

Proposed Elevations – West

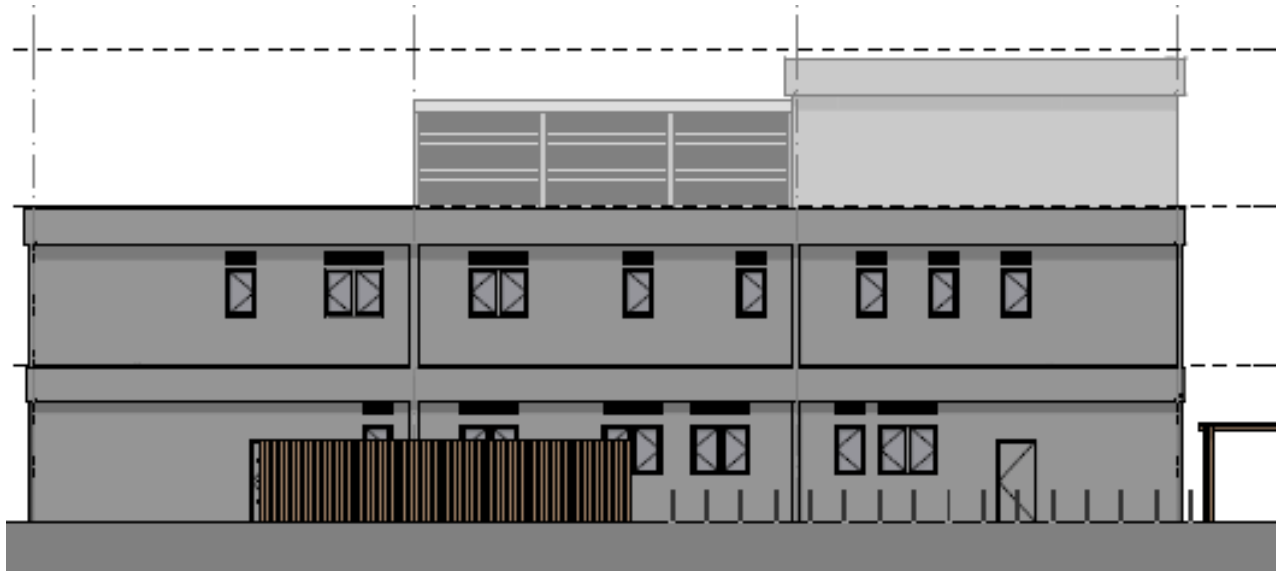

Proposed Materials and Finishes



1 Temporary Lay-by



2 Image of existing fence line to be altered as indicated by the orange line on the landscape plan

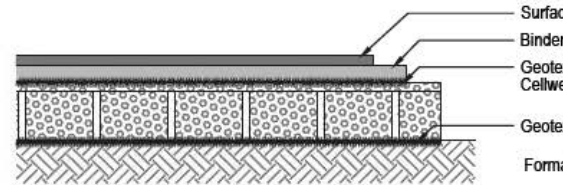

3 "No Dig" Permeable Asphalt hardstand



4. Stainless steel Sheffield bicycle stands



5. Covered Walkway



6. Timber slatted external plant enclosure

